



COMPLETED PROJECT

DUO @ Central Park

Seamlessly combining four different types of building into one façade, with each space fit for purpose.



DUO is in Sydney's award-winning Central Park development, an urban sanctuary that hosts unique and memorable spaces to live, work and play.

To realise the architect's vision, the external building envelope was constructed with 16 uniquely composed façade types and 28 different glass configurations, using some of the most advanced manufacturing techniques and technologies available.

High performance glazing

The restaurant space features a gigantic automatic sliding door with concealed operators and a sawtooth roof, specifically designed to enhance the dining experience.

Multi-function windows

Operable aluminium-framed windows are connected to the building management system, allowing them to provide ventilation and be deployed in a fire.

Fit for purpose

Technically speaking, each building elevation appears and performs differently to suit the way each space is used, while maintaining harmonious interaction throughout.

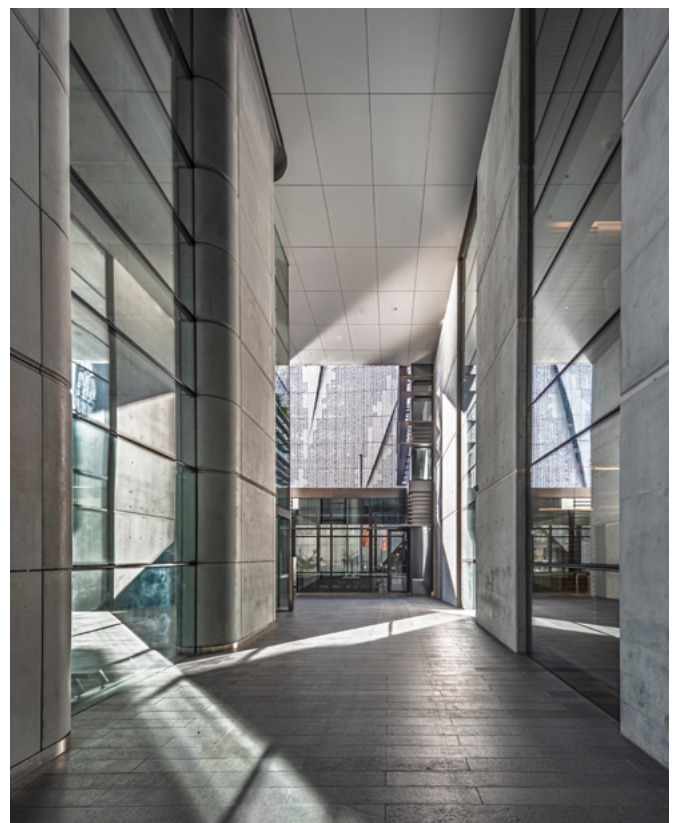

“From the progressive design that frames DUO’s facade, through to the clean and refined lines that allow interiors to be freely customised, DUO signals both city dwellers and savvy investors alike to discover this iconic offering.”

Central Park has set the benchmark for contemporary architecture and urban living.



Client's Feedback

Fraser Properties expressed DUO's perception as an intricate balance of location and surroundings, opportunity, and innovation.

It is considered as another outstanding example of architectural excellence by world acclaimed architects, Foster+Partners realised by a leading Australian builder and its sub-contractors.

**BUILDER**

Multiplex

ARCHITECT

Foster + Partners & Architectus

HEAD OFFICE

1/16 Derby Street,
Silverwater NSW 2128, Australia

CONTACT

T. +61 2 9698 3411

E. info@sharvainprojects.com